

LEGAL DESCRIPTION

THE SOUTH 150.0 FEET OF THE NORTH 693.09 FEET OF THE WEST 10 ACRES OF THE NORTHWEST QUARTER OF SECTION 24, TOWNSHIP 42 NORTH, RANGE 11 EAST OF THE THIRD PRINCIPAL MERIDIAN (EXCEPT THE WEST 50.00 FEET AS MEASURED AT RIGHT ANGLES TO THE WEST LINE THEREOF) IN COOK COUNTY, ILLINOIS.



Scale: 1" = 30'

Benchmark
Site Benchmark
CP # 3 (See Survey)
Description: Cross Notch On Valve Vault
Elevation: 647.36 NAVD 88

Surveyor's Notes:

- 1. Field work was completed on August 2, 2013.
2. The Horizontal coordinates and basis of bearing shown hereon are based on NAD 83(Cors96) Illinois East Zone 1201 State Plane Coordinates as referenced from Kara Company's RTK Network.
3. The Vertical Datum referenced hereon is based on NAVD 88 (Geoid 12) as referenced from Kara Company's RTK Network.
4. The property line shown hereon is approximate only to show a practical location of the site. This line is shown roughly using available monumentation and a provided legal description. The information shown hereon should not be used or interpreted as a Boundary Survey.
5. A title commitment policy was not provided for this survey. This property may be subject to easements and/or restrictions not provided to the surveyor prior to the completion of this survey.
6. Utility information shown hereon is based upon field measurements, available records. Information from field data is limited to that which is visible and can be measured. This survey does not exclude the possibility of the existence of other underground utilities and or structures. Record information is based upon data collected from both public and private sources. The completeness and/or accuracy of these records cannot be guaranteed, except for those items that can be verified by field measurement. Prior to any excavation contact J.U.L.I.E (1-800-892-0123).

LEGEND

- Manhole
Catch Basin
Inlet
Flared End Section
Storm Sewer
Sanitary Sewer
Water Main
Fire Hydrant
Valve Vault
Valve Box
B-Box
Light Pole
Hand Hole
Fence
Guardrail
Pipe Bollard
Sign
Gas Valve
Gas Meter
Gas Line
Electric Line
Overhead Utility Line
Electrical Pedestal
Electrical Box
Electric Meter
Telephone Pedestal
Telephone Manhole
Telephone Line
Cable TV Line
Cable TV Pedestal
Flagpole
Handicapped Parking Stall
Curb & Gutter
Depressed Curb
Retaining Wall
Gutter/Pavement Elevation
Pavement Elevation
Sidewalk Elevation
Ground Elevation
Contour Line
Deciduous Tree
Coniferous Tree
Bush
Proposed Soil Boring

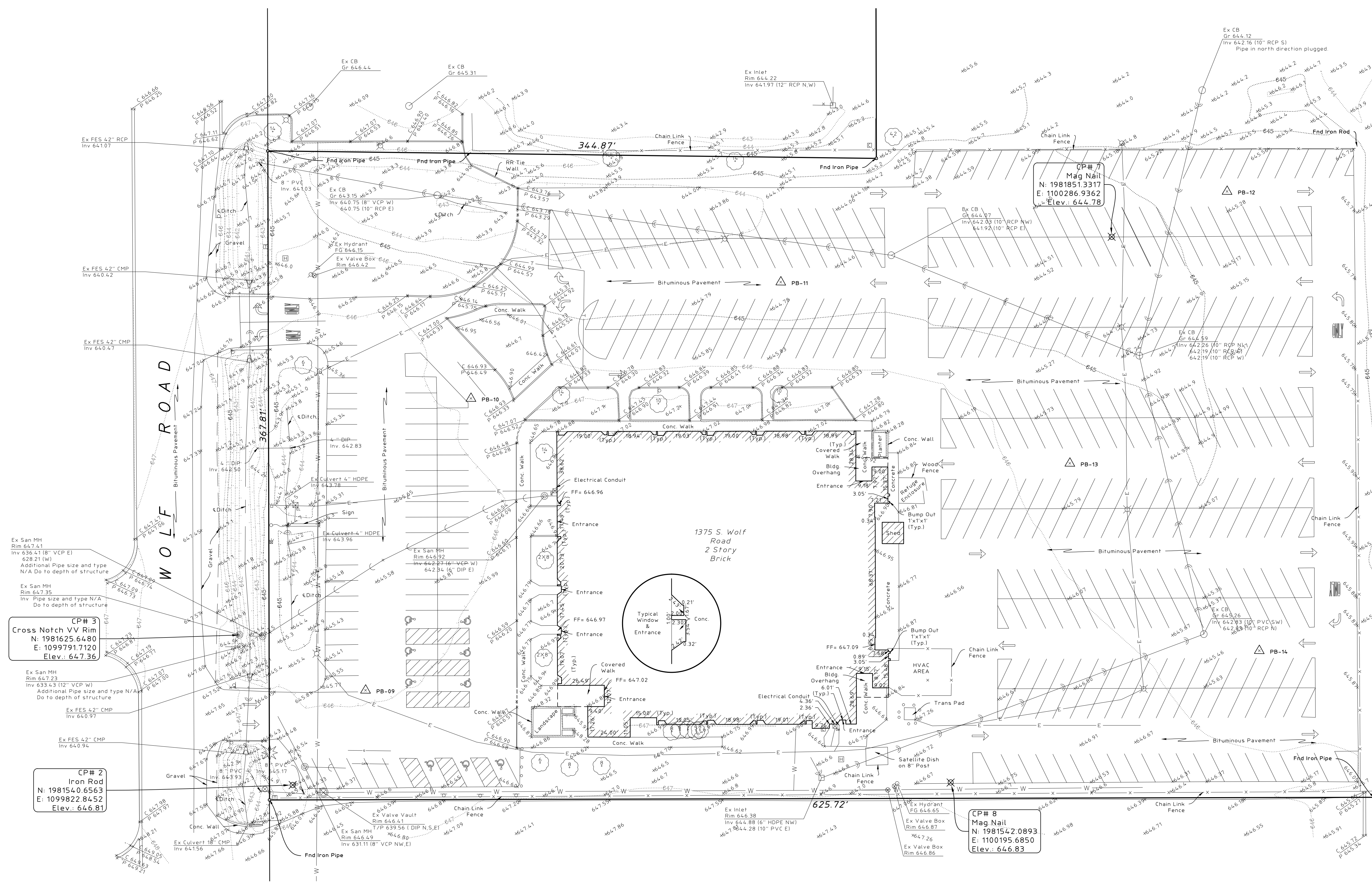

CP# 3
Cross Notch VV Rim
N: 1981625.6480
E: 1099791.7120
Elev.: 647.36

CP# 2
Iron Rod
N: 1981540.6563
E: 1099822.8452
Elev.: 646.81

CP# 8
Mag Nail
N: 1981542.0893
E: 1100195.6850
Elev.: 646.83

State of Illinois)
County of Cook) SS.
This professional service conforms to the current Illinois minimum standards for a topographic survey.
Schaumburg, Illinois August 6, 2013

By: _____
Illinois Professional Land Surveyor No. 3695

HAEGER ENGINEERING LLC
Consulting Engineers and Land Surveyors
1304 N. Plum Grove Road
Schaumburg, Illinois 60173
Tel: 847/394-6600 Fax: 847/394-6608

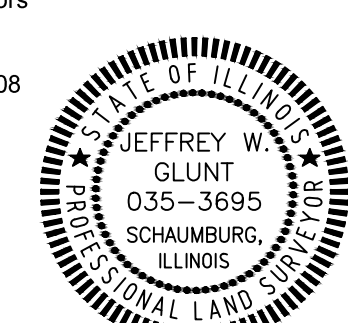

EXPIRES 11-30-14

HAEGER ENGINEERING
consulting engineers land surveyors
1304 N. Plum Grove Road, Schaumburg, IL 60173 • Tel: 847.394.6600 Fax: 847.394.6608
Illinois Professional Design Firm License No. 184-00312
www.haegerengineering.com

TOPOGRAPHIC SURVEY
1375 S. WOLF ROAD
PROSPECT HEIGHTS, ILLINOIS

Project Manager: MJA
Engineer: JWG
Date: 8-7-2013
Project No. 13104
Sheet 1